

# AMENDMENT TO THE MAP DESIGNATION

## *General Plan Amendment No. 107-19*

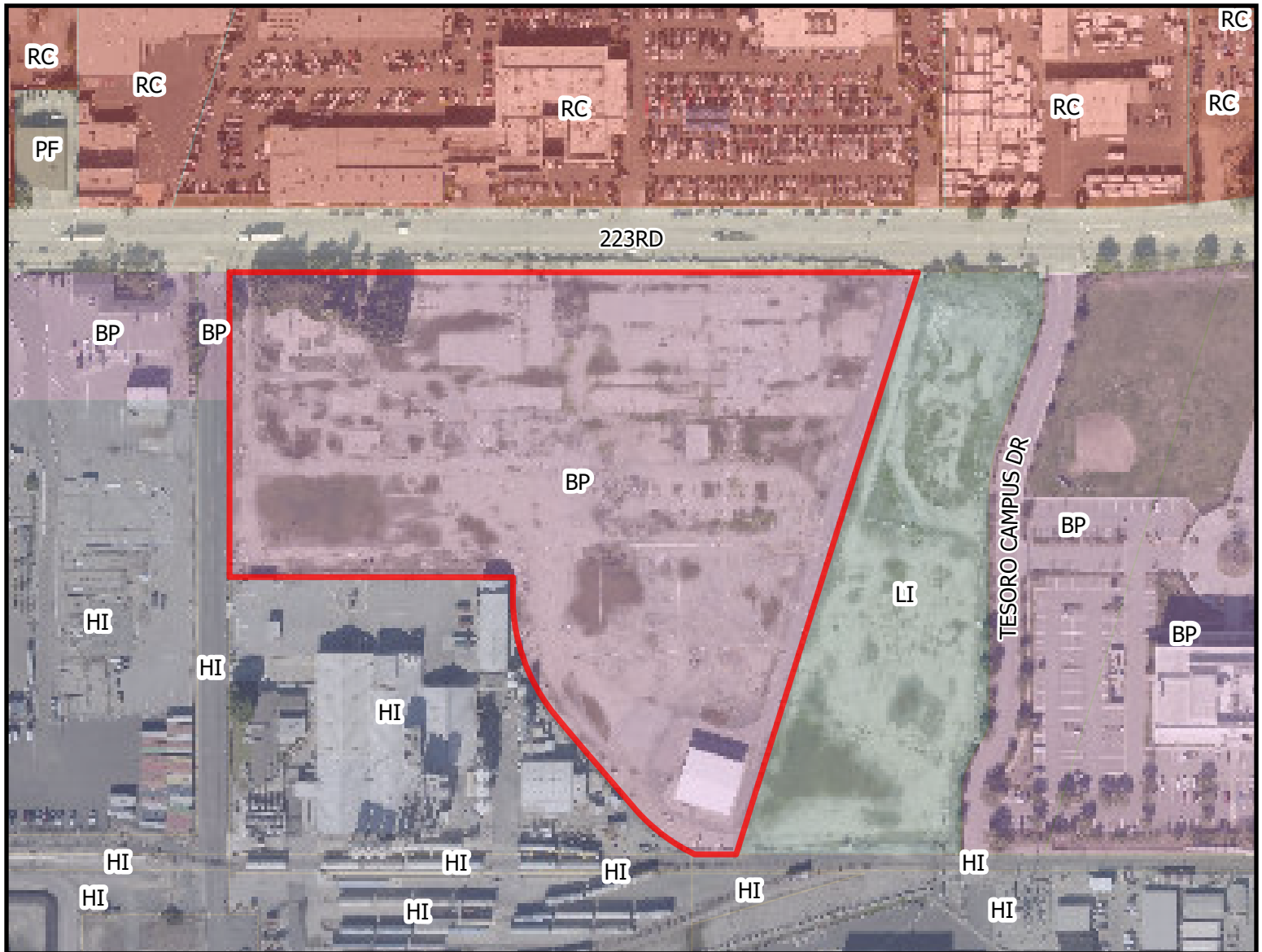

The site, as shown above, is currently designated as follows:

**GENERAL PLAN LAND USE MAP:** Business Park

It is proposed that the site be amended to the following:

**GENERAL PLAN LAND USE MAP:** Light Industrial

ADDRESS

2112 E. 223rd St.

0 70 140 280  
Feet



**EXHIBIT NO. 7**